

Caledon **ANDRETTI**
200JE151 • 9677542

Mère/Dam

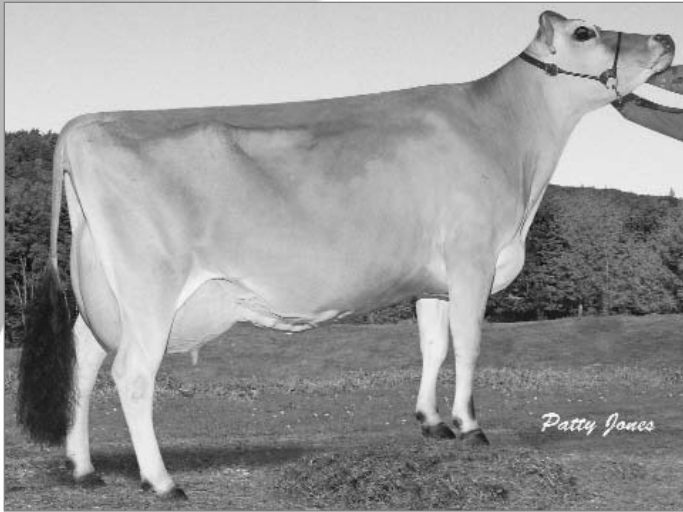

Caledon Sambo Arlene-ET, Ex.91 2E
1- 305 6829 kg 5,1 % 345 3,9 % 268P (263-250-273)

- Ce fils du taureau éprouvé aux É.-U., Lexington, un fils de Hallmark affichant des différentielles positives pour le gras et la protéine démontre une belle puissance laitière
- La mère est une fille Ex.91 du taureau très respecté Lester Sambo, qui a une moyenne de 5,19 %G et 3,97 %P. Elle a déjà une fille Ex.
- La grand-mère d'ANDRETTI est une fille Supreme Ex.92 d'Imperial qui a une forte production à vie. On peut trouver dans cette profonde famille de vaches six générations de mères Ex. ou VG

GMM/MGD

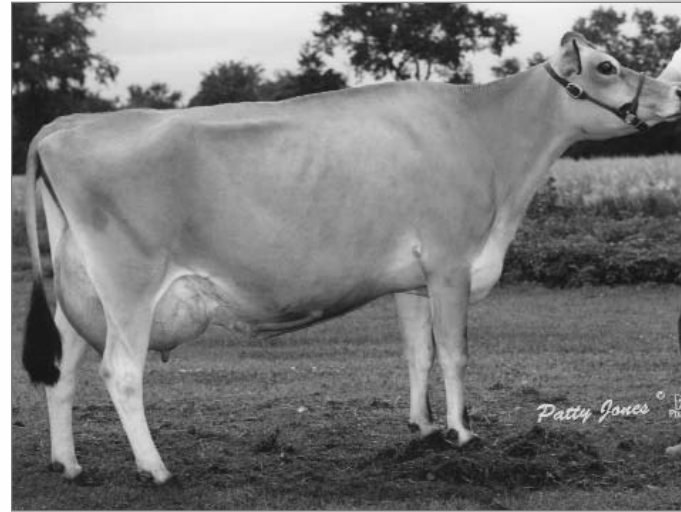

Edgelea Imperial Adelle, Ex.92 7E
11- 305 7872 kg 4,6 % 360 3,5 % 276P (254-222-234)

- This son of the US proven sire, Lexington, a Hallmark son showing positive fat and protein deviations, displays pleasing dairy strength
- The dam is an Ex.91 daughter of the highly respected sire, Lester Sambo, who shows an average of 5.19 %F and 3.97 %P. She already has one Ex. daughter
- The grandam of ANDRETTI is a high lifetime producing Supreme Ex.92 7E Imperial daughter. We can find in this deep cow family 6 generations of Ex. or VG dams

Lexington x Sambo

POP

L'avenir dès aujourd'hui

Tomorrow Today

Jersey Canada

CALEDON ANDRETTI (MALE) 200 JE 151

-9677542- PUREBRED

PA: (04/09) +558M, +46F, +0.28% +25P, +0.05% RPT.38%
 CAN-ETA: (04/09) +5 (PA) FC, 25% RPT, 79 RK, +1078 (PA) LPI
 SCS: +2.92 (PA), Inbr.Coeff. +4.85%, R-Value: +12%

BLOOD NO:

TATTOO:

BORN: October 22, 2007
 Senior Yearling

Breeder: Bruce & Sonya McKeown, Woodville, ON

Owner: The Semex Alliance, Guelph, ON



WOODSTOCK LEXINGTON ET -JEUSAM 112012496-

MACE: (04/09) +652M, +52F, +0.31% +32P, +0.11% RPT.79%
 CAN-ETA: (04/09) +4 (MACE) FC, 53% RPT, N/A RK, +1272 (MACE) LPI
 SCS: +2.86 (MACE), Inbr.Coeff. +7.41%, R-Value: +12%
 USA: (04/09) +266M +51F 0.22% +24P 0.08% RPT:95
 PTAT (04/09) 1.30 RPT:88
 4 prog class 2 GP, 1 G, 1 F, GP+50%

SCHULTZ BROOK HALLMARK -JEUSAM 661148-

CAN-EBV: (04/09) +1173M, +23F, -0.47% +34P, -0.14% RPT.97%
 CAN-ETA: (04/09) +6 FC, 93% RPT, 82 RK, +825 LPI
 SCS: +2.95, Inbr.Coeff. +4.78%, R-Value: +12%
 USA: (04/09) +850M +22F -0.09% +24P -0.03% RPT:99
 PTAT (04/09) 1.20 RPT:99
 275 prog class 12 EX, 73 VG, 139 GP, 49 G, 1 F, 1 P,
 GP+81%

WOODSTOCK ALF LESLIE -JEUSAF 3980701- EX 90 (4-11)

1 11 305 7440 341 4.58 301 4.05(0 0 0)
 4 7 305 10227 475 4.64 376 3.68(0 0 0)
 5 10 305 10781 497 4.61 395 3.66(0 0 0)
 LIFETIME (3LACT 915DAYS) 28448M, 1313F, 4.62% 1072P, 3.77%
 MACE: (04/09) +523M, +43F, +0.27% +40P, +0.31% RPT.67%
 CAN-ETA: (04/09) +0 (MACE) FC, 41% RPT, N/A RK, +1028 (MACE) LPI
 SCS: +2.90 (MACE), Inbr.Coeff. +4.91%, R-Value: +11%

COMFORT ROYAL ALF ET -JEUSAM 651068-

CAN-EBV: (04/09) +340M, +25F, +0.12% +26P, +0.21% RPT.95%
 CAN-ETA: (04/09) -7 FC, 85% RPT, 3 RK, -69 LPI
 SCS: +2.84, Inbr.Coeff. +9.52%, R-Value: +9%
 USA: (04/09) -104M +16F 0.12% +13P 0.10% RPT:99
 PTAT (04/09) 0.10 RPT:99

WOODSTOCK BERRETTA LESLIE -JEUSAF 3906889- E

7 4 305 10536 434 4.12 357 3.39(0 0 0)
 LIFETIME (8LACT 2130DAYS) 71920M, 3004F, 4.18% 2582P, 3.59%
 MACE: (04/09) +850M, +20F, -0.33% +27P, -0.08% RPT.58%
 CAN-ETA: (04/09) +4 (MACE) FC, 34% RPT, N/A RK, +658 (MACE) LPI
 SCS: +3.02 (MACE), Inbr.Coeff. +3.12%, R-Value: +13%

CALEDON SAMBO ARLENE -ET -10213599- EX 91-2E (6-6)

1 11 305 6829 345 5.05 268 3.92(263 250 273)SA
 3 4 305 7423 364 4.90 284 3.83(250 225 251)
 4 7 305 7707 381 4.94 299 3.88(250 224 256)
 5 10 305 7084 370 5.22 276 3.90(206 198 212)
 6 9 305 7585 392 5.17 294 3.88(218 209 223)
 LIFETIME (5LACT 2059DAYS) 45060M, 2337F, 5.19% 1789P, 3.97%
 AVG. BCA: 237M, 221F, 243P +26M +32F +28P
 CAN-EBV: (04/09) +463M, +40F, +0.25% +17P, -0.01% RPT.71%
 CAN-ETA: (04/09) +6 FC, 47% RPT, 83 RK, +884 LPI
 SCS: +2.98, Inbr.Coeff. +1.08%, R-Value: +12%

LESTER SAMBO -JEUSAM 658836-

CAN-EBV: (04/09) +685M, +38F, +0.06% +22P, -0.05% RPT.98%
 CAN-ETA: (04/09) +4 FC, 94% RPT, 73 RK, +776 LPI
 SCS: +3.27, Inbr.Coeff. +9.19%, R-Value: +16%
 USA: (04/09) -76M +10F 0.08% -2P 0.00% RPT:99
 PTAT (04/09) 2.20 RPT:99
 419 prog class 51 EX, 121 VG, 182 GP, 59 G, 5 F, 1 P,
 GP+84%

HIGHLAND DUNCAN LESTER -JEUSAM 645454-

CAN-EBV: (04/09) +893M, +29F, -0.21% +26P, -0.12% RPT.99%
 CAN-ETA: (04/09) -4 FC, 93% RPT, 15 RK, +212 LPI
 SCS: +3.13, Inbr.Coeff. +2.82%, R-Value: +15%
 USA: (04/09) -80M -6F -0.01% -3P 0.00% RPT:99
 PTAT (04/09) 0.50 RPT:99

BOOMER BELLE -588129- EX 93-3E (7-4)

LIFETIME (4LACT 1537DAYS) 40050M, 1926F, 4.81% 1529P, 3.82%
 AVG. BCA: 292M, 249F, 289P +60M +44F +54P
 CAN-EBV: (04/09) +914M, +34F, -0.17% +24P, -0.15% RPT.83%
 CAN-ETA: (04/09) +6 (MACE) FC, 44% RPT, N/A RK, +831 (MACE) LPI
 SCS: +3.26, Inbr.Coeff. +3.39%, R-Value: +16%

EDGELEA IMPERIAL ADELLE -575473- SUP-EX 92-7E (13-4)

7 2 305 7293 349 4.79 286 3.92(203 183 210)
 8 4 305 7103 322 4.53 264 3.72(194 167 190)
 9 4 305 7910 364 4.60 290 3.67(218 192 210)
 10 6 305 7739 344 4.45 287 3.71(221 189 216)
 11 10 305 7872 360 4.57 276 3.51(254 222 234)
 13 1 305 7229 337 4.66 253 3.50(216 194 199)
 LIFETIME (10LACT 4103DAYS) 83832M, 4044F, 4.82% 3213P, 3.83%
 AVG. BCA: 210M, 185F, 204P +18M +13F +7P
 CAN-EBV: (04/09) +59M, +19F, +0.25% +4P, +0.01% RPT.74%
 CAN-ETA: (04/09) +4 FC, 51% RPT, 65 RK, +404 LPI
 SCS: +2.82, Inbr.Coeff. +5.17%, R-Value: +9%

MEADOW LAWN J IMPERIAL 50R ET -137656- EX 3-3E

CAN-EBV: (04/09) -625M, -11F, +0.32% -12P, +0.18% RPT.99%
 CAN-ETA: (04/09) +4 FC, 95% RPT, 75 RK, +11 LPI
 SCS: +2.95, Inbr.Coeff. +1.17%, R-Value: +11%
 USA: (04/09) -886M -4F 0.22% -16P 0.09% RPT:99
 PTAT (04/09) 0.20 RPT:99

SPRUCE VINE KNIGHT ADELE 15W -544494- VG 88 (4-

LIFETIME (8LACT 2620DAYS) 45775M, 2098F, 4.58% 1801P, 3.93%
 AVG. BCA: 187M, 155F, 190P +31M +14F +29P
 CAN-EBV: (04/09) -336M, -16F, +0.05% -13P, -0.07% RPT.69%
 CAN-ETA: (04/09) -1 FC, 41% RPT, 18 RK, -358 LPI
 SCS: +2.79, Inbr.Coeff. +2.15%, R-Value: +6%

Russell G. Gammon

Russell G. Gammon
 Executive Secretary
 April 28, 2009